

ANNUAL REPORT



TABLE OF CONTENTS

- | | |
|--|---|
| 03 Introduction | 18 The 30th Annual Champions Golf Classic |
| 04 How We Raise Funds | |
| 05 Foundation Board of Directors | 20 In The Community |
| 06 Physicians Leadership Council | 22 Giving Tuesday
Subaru Share the Love |
| 07 Emerging Leaders Council | 23 Operation Pink Chairs |
| The Jennings Circle | 24 Mission Impact
In-Kind Donations |
| 08 Volunteer Auxiliary | 25 Larry Hough Employee Relief Fund |
| 09 Gift Shop | 26 Scholarships |
| 10 More For You. Close to Home. | 29 Success Takes a Team (STaT) |
| 11 Donor Recognition | 30 A Vintage Affair |
| 14 Corporate Sponsors | 31 Thank You |
| 15 Williamson Health Honors | |
| 16 Athletic Training Program | |
| 17 Craig Ferrell Memorial Clays Shoot | |



INTRODUCTION

OUR MISSION

The mission of the Williamson Health Foundation is to serve as the charitable and development arm dedicated to raising critical funds and fostering community support for Williamson Health.

OUR VISION

To enable Williamson Health to continue to provide world-class healthcare services to our community.

MESSAGE FROM OUR LEADERSHIP

It is our privilege to present the 2025 Annual Report. Guided by our theme, Elevating Excellence, this year marked a pivotal chapter in our organization's history. We launched impactful pilot initiatives, including the Men's and Women's Health Panels; enhanced the Champions Golf Classic with new and engaging experiences; and proudly hosted the inaugural Williamson Health Honors event—an evening that will long be remembered. These accomplishments reflect meaningful progress in advancing our mission. None of this would have been possible without the extraordinary generosity of our community. We are deeply grateful for your continued support as we work together to help Williamson Health deliver exceptional care to the communities we are honored to serve.

Sincerely,



Leigh Williams, MPA, CFRE



HOW WE RAISE FUNDS

As a nonprofit health system, Williamson Health receives no funding from the county.*

To fund capital projects and health outreach programs of Williamson Health, the Foundation seeks charitable gifts of all types to provide ways to continuously improve the quality of patient care at all Williamson Health locations across the county.

The Foundation is committed to help donors identify meaningful investments to achieve their philanthropic goals by supporting the Williamson Health system.

*With the exception of a partnership with Williamson County for EMS-related expenses

OVERALL GIVING FOR 2025

AMOUNT RAISED

\$4.5 Million

NUMBER OF DONORS

785

SCHOLARSHIPS AWARDED

\$73,500

AMOUNT FUNDED FOR
ATHLETIC TRAINING PROGRAM

\$362,678

NUMBER OF VOLUNTEER HOURS

24,590

FOUNDATION BOARD OF DIRECTORS

Thank you to everyone who supported the efforts of Williamson Health Foundation this year! As Board Chair, I am honored to serve a small role in making healthcare better for our friends and neighbors. The stories and updates you read here show the strong impact in the lives of our patients and the community which is made possible through your generous support. We hope to continue this good work in 2026 and for many more years.



Sincerely,

Vicki McNamara
Vicki McNamara, Chair



2025 FOUNDATION BOARD MEMBERS

Vicki McNamara, Chair
 Pam Stephens, Vice Chair
 Phyllis Molyneux, Secretary
 Larry Westbrook, Treasurer
 Hamilton Bowman
 Mary Kate Brown
 Bo Butler
 Jeff Carson
 Denice Demers
 Lynn Dugas
 Michael Kaplan
 Karl Kuhn, M.D.
 Jim Lackey
 Colin Looney, M.D.
 Richard Manning
 Phil Mazzuca
 Allie McNamara
 Lisa Nierste Morris
 Charles Pareigis
 Jamey Parker
 Jodi Rall
 Jeff Walker

PHYSICIANS LEADERSHIP COUNCIL



The Physicians Leadership Council is a distinguished group of dedicated physicians who generously contribute their time, talents, and resources to support Williamson Health. These leaders play a vital role in advancing the organization's mission by offering their expertise, guidance, and philanthropic support. Their commitment extends beyond clinical care, as they actively shape the future of healthcare in the community.



Through their involvement, the Physicians Leadership Council helps drive innovation, enhance patient care, and strengthen Williamson Health's ability to serve our community. Their dedication to giving back reflects a shared vision of excellence and a deep connection to the health and well-being of the community we serve.

ACTIVE MEMBERS

Paul Fleser, M.D., Chair
 Matthew Anderson, M.D.
 Scott Arthur, M.D.
 Sam Bastian, M.D.
 Nathan Brought, M.D.
 Ian Byram, M.D.
 Bradley Bullock, M.D.
 Cory Calendine, M.D.
 Casey Davidson, M.D.
 Ronald Derr, D.O.
 Lynn Ellington, M.D.
 Preet Gurusamy, M.D.
 Kent Higdon, M.D.
 Timothy Johnson, M.D.
 John Klekamp, M.D.
 Karl Kuhn, M.D.
 Jeffrey Kutsikovich, M.D.

Elizabeth Lindsey, M.D.
 Brian Long, M.D.
 Colin Looney, M.D.
 Phil Mazzuca D.Sc.
 Michael McNamara, M.D.
 Oscar Mendez, M.D.
 Ken Moore, M.D.
 Brian Perkinson, M.D.
 Heather Rupe, D.O.
 Andy Russell, M.D.
 Jared Slater, M.D.
 Christopher Stark, M.D.
 Geoffrey Watson, M.D.
 Samuel Webb, M.D.
 Arthur Williams, D.O.

EMERGING LEADERS COUNCIL

The Emerging Leaders Council is a dynamic group of young professionals dedicated to making a meaningful impact through their leadership and volunteer efforts with Williamson Health. This council brings together individuals passionate about healthcare and committed to fostering positive change in their community.



By leveraging their fresh perspectives and diverse skill sets, the Emerging Leaders Council supports Williamson Health Foundation's mission through advocacy, fundraising, and community engagement. These emerging leaders serve as ambassadors for the organization, helping bridge the gap between healthcare and the next generation of professionals, ensuring a strong foundation for the future.

COUNCIL MEMBERS

Allie McNamara, Chair	Ross Grosvenor
Ann Marie Wilson, Vice Chair	Marabeth Kennedy
Will Cross, Treasurer	Lindsey Landrum
Katherine Hellard, Secretary	Katie McDaniel
Rieves Berry	



THE JENNINGS CIRCLE

Founded in 2021 by Foundation Board Member Jodi Rall in honor of her mother, the Jennings Circle is a women's initiative to support the mission of Williamson Health — meeting the healthcare needs of the communities we serve — through the Williamson Health Foundation.



MEMBERS

Leigh C. Bawcom	Arlene Lilly
Jennifer Bourne	Lisa E. Mathews
Ellen Bradbury	Janice M. Mazzuca
Andrea Cambio	Jo Ellen D. McDowell
Stacy Carson	Ann McKinney
Dianne Christian	Vicki McNamara
Sherry Coss	Ginger Melton
Nancy Davis	Tammie Osborne
Denice Demers	Margaret Owens
Polly Diggs	Beth Palk
Lynn Dugas	Debra Phillips
Nancy Evans	Charlene L. Pratt
Judy Fabling Wallace	Jodi L. Rall
Kay Farmer	Zoe Rall
Kaylor Glassman	Marla Richardson
Meghan Guffee	Gena Ryan
Gina Gunn	Lauren Ryan
Lina Keefe	Julie Sistrunk
Mary Lankford	Laura Wheeler
Roberta Lazier	

VOLUNTEER AUXILIARY

Volunteers are an essential part of Williamson Health.

A caring smile, compassionate heart, and willingness to serve are some of the things that we look for in volunteers. By sharing their time and talents, volunteers enhance the care we provide to our patients and visitors.

This year, we were honored to have **231 people** serve on our volunteer team, committing **24,590 hours (valued at \$602,943) of their valuable time and energy** to serving their community at Williamson Health.

2025 OFFICERS

Richard Manning, Chair | John Malatak, Vice Chair | Laura Mann, Secretary

MEMBERS

Priya Abraham	Brent Dassow	Dinah Hazelwood	Noah Lim	Miranda Payan	John Sullivan
Angela Ainslie	Donny Davis	Pam Hazelwood	Abbie Lokhande	Kay Pfeiffer	Varshini Sundaresan
Parisa Akbari	Mack Demers	Jackson Head	Diana Lu	Emily Pierce	Ruth Tackett
Brenda Allen	Wendy Demyan	Shreya Hemanth	Grace Lu	Miranda Pomatto	Jeen Tayyar
Carla Archuletta	Daniella Devine	Justin Henley	Ellie Lutz	Brett Posavac	Ainsley Thomas
Dean Arnold	Linda DeWolf	Teresa Hinson	Asritha Maddukuri	David Randolph	Katie Thorne
Linda Arriaga	Kay Dickson	Sloan Hoesel	Muskaan Maheshwari	Shashank Ranga	Emily Tovey
Jim Atkinson	Grace Dodd	Patti Hohwald	Margaret Majors	Saisarath Ravilla	Katie Tracy
Ron Baker	Andrea Dolapptchiev	Haileigh Holmes	Dathmika Malakalapalli	Russell Rhew	Meghana Tummala
Patricia Barnes	Fae Doty	Joe Holmes	John Malatak	Sally Richardson	Aayan Usman
Jerry Batte	Gabriella Douglas	Rose Holmes	Arshia Malhotra	Virginia Riggat	Samiksha
Bill Baylor	Javier Drouyn	Irfan Huda	Laura Mann	Abigail Rogers	Venkateswaran
Jack Beaudoin	Beth Eaton	Mikaela Hughes	Richard Manning	Karen Rose	Valentina Ventura
Maggie Bisceglia	Abdul Elsaadawy	Elizabeth Hutson	Diane Martin	Debbie Roth	Carlos Ventura Camargo
Jack Boger	Barbara Estep	Rebekah Jagger	Bonnie McAlister	Kylie Roth	Bill Verdery
Olivia Bratcher	Lauren Evans	Esther Jeong	Kyley McClung	Kellie Ryner	Megan Vescio
August Bremer	Julie Fedor	Leah Johnson	Paige McConnell	Ana Sofia Salinas-	Autumn Via
Annette Brown	Dekeldric Felton	Mary Joiner	James McKee	Ruelas	Jan Vickerson
Shari Buddemeyer	Elynor Fix	Lisa Jones	Valerie McKnight	Joyce Samples	Debi Wandrey
Joyce Burke	Amelia Fleming	Myrna Jones	Belinda Mead	Francesca Savarino	Ella Ward
James Campbell	Kelley Fowler	Sullivan Jones	Don Miller	Marilyn Scensny	Nelsondra Watson
Katherine Carswell	Maryanne Fox	Ethan Kefauver	Faheem Mohamed	Rick Shearer	Marissa Weeks
Melissa Cavagnini	Connie Frazier	Barbara Kelley	Stephanie Mohnke	Gary Shelton	Alara Weitkamp
Janice Cihak	Hannah Frost	Olivia Kelly	Patsy Morel	Dana Shute	Jerome Whitehead
Taylor Clonce	Brian Garner	Sherwood Kelly	Ryan Morton	Tyler Sills	Gloria Whitney
S. McKenzie Cochran	Chad Gates	Cheryl Ketner	Katyayani Motheramgari	Shanon Simpson	Lily Wills
Karren Collier Stevens	Don George	Hannah Kim	Sneha Mukku	Abhisri Singh	John Wilson
Jordan Collins	Edward Ghaly	Don Kinkel	Mia Mulder	Chuck Smith	Michael Wilson
Debbie Colvin	Ginny Gianakos	Kaylee Knaack	Leslie Murgatroyd	Marla Smith	Joan Wiseman
Suzanne (Suzie) Conn	Carin Girgis	Alice Koh	Sadie Nichols	Nate Smith	Melody Wofford
Susan Corley	Julia Goeb	Tina Krikorian	Linda Odeneal	Paula Smith	Connor Wright
Jennifer Crews	Beth Goggans	Anna Lang	Grayson Ognibene	Patricia Smithson	Jill Wright
Karlyn Crice	Michael Goldberg	Julianna Large	Chidinma Blessing	Ricky Smithson	Cynthia Xu
Jennifer Cullen	Kelly Goldiez	Faye Larson	Okpala	Felicia Southward	Brenda Young
Amy Cummings	Chaytrika Golla	Doris Lattin	Connie O'Loughlin	Joshua Stanford	
Diane Curtis	Rachel Graubner	Hannah Laubach	Riley Overton	Wolff Starke	
Varsha Dara	Dee Grimes	Jillian Lee	Anna Parrish	Samia Starnes	
Geri Darden	Kim Harris	Cindy Lefever	Charlie Parrish	Donald Stein	
Mercer Darden	Katrina Hartley	Lucas Lenning	Nancy Patterson Barr	Andrada Stoica	
Kathleen Dasal	Susan Hatfield	Farron Light	Nicholas Pawlowski	David Stotts	

GIFT SHOP



Every purchase made in the gift shop benefits the programs and services that Williamson Health provides to the community. Your recent purchases have enabled the Volunteer Auxiliary of The Williamson Health Foundation to provide items such as **a pair of defibrillators** for our Pediatrics department, **a jaundice meter** for the Pediatric ER, **a bladder scanner** for the Adult ER, **five transport stretchers** for our Day Surgery department, and **a workstation** for our Cardiac Rehab.

IN 2025, OUR GIFT SHOP PROCEEDS
TOTALLED MORE THAN

\$107,500

OUR 3 TOP-SELLING ITEMS WERE:

Williamson Health Apparel
Flowers & Gifts
Baby Gifts/Children's Apparel

We proudly celebrated the 10th anniversary of the Monroe Carell Jr. Children's Hospital Vanderbilt at Williamson Medical Center with custom commemorative t-shirts, **raising funds for our Pediatrics department**. In October, we **boosted Breast Health awareness** with limited-edition shirts, and in November, we kept the momentum going by **launching Lung Health awareness shirts** that directly supported our Pulmonary department. It was an incredible season of creativity, community, and impact!

MORE FOR YOU. CLOSE TO HOME.

More for **You.**
Close to **Home.**

Williamson Health is already a premier healthcare system providing high quality care. As Williamson County and the surrounding region continue to grow, it's imperative that Williamson Health do the same. We are committed to providing the highest quality healthcare to the communities we serve and these world-class additions and renovations will allow us to continue doing so for years to come. The project has already included the completion of the newly expanded and renovated Williamson Medical Center Boyer-Bryan West Tower, a new Cardiac Center featuring three state-of-the-art cardiac catheterization labs and an electrophysiology lab with pre- and post-procedure areas, the expanded and renovated Turner-Dugas Adult Emergency Department as well as the expanded and renovated obstetrics and neonatal care services, including a new postpartum unit.

Though incredible progress has been made, one significant need remains: a main hospital renovation to match the new Boyer-Bryan West Tower, including larger patient rooms, private patient elevators and updated medical technology.

But without help from community members like you, the rest of the project cannot be completed. Our campaign ends in 2026 and we look forward to building upon the success of 2025!

Our Founder and Leader Level donors — Cal Turner Family Foundation, Luke and Caroline Bryan, and Dugas Family Foundation — have been pillars of financial support for the campaign. Their leadership has encouraged donors at all giving levels to drive the progress of the campaign towards completion.



DONOR RECOGNITION

Patron

GIFT(S) TOTALING
UP TO \$500,000-999,999

A Vintage Affair
Leslie Hough
Margaret Turner
Betty C. Willoughby

Benefactor

GIFT(S) TOTALING
UP TO \$100,000-\$499,999

John & Beth Beasley
Mary Kate & Josh Brown
Ross E. Doan
Earl Swensson Associates, Inc.
EMERGI-TRUST
FirstBank
Richard & Retha Herrington
David Landrum
Phil Mazzuca
Vicki & Dr. Michael McNamara
Deborah Miller
Calico Foundation
JE Dunn
Lineage Bank
Jessica Sabharwal
George & Megan Shinn
Pam Stephens
Judy Fabling Wallace
Darrell Waltrip Automotive Group
Williamson Health
Volunteer Auxiliary

Advocate

GIFT(S) TOTALING UP TO \$25,000-\$99,999

Dr. Matt Anderson	Dr. Ronald G. Derr	LBMC
Rogers Anderson	Steve & Lynn Dugas	Dr. Elizabeth Lindsey
Dr. Enrique Arevalos	Donald Eken	Russell Little
Dr. Scott Arthur	Dr. Lynn Ellington	Dr. Colin Looney
Dr. Sam Bastian	Dr. Star Evins	Dr. Brian Long
Kelly Beasley	Dr. Paul Fleser	Dr. Oscar Mendez
Yvonne Bellinger	Dr. Preet Gurusamy	Dr. Ken Moore
Dr. Levi Benson	Head Springs Depot	Charles Pareigis
Emily & Hamilton Bowman	Hewson Family Foundation	Jamey Parker
Craig Brent	Bjorn & Judith Heyning	Dr. Brian Perkinson
Dr. Nathan Brought	Dr. Kent Higdon	Dr. Heather Rupe
Phil & Pam Brown	Orrin Ingram	Dr. Andy Russell
Dr. Bradley Bullock	Interlace Health	Dr. Jared Slater
Timothy C. Burton	Michael Jenness	Dr. Chris Stark
Dr. Ian Byram	Miles & Diane Johnson	Dr. Geoff Watson
Dr. Cory Calendine	Dr. Tim Johnson	Dr. Samuel Webb
Coca-Cola Bottling Company Consolidated	Michael Kaplan	Larry and Candie Westbrook
Dr. George Cooper	Kaplan Foundation	Colonel Sam Whitson
James W. Cross	Dr. Karl Kuhn	Dr. Arthur Williams
JL Clay Senior Center	Dr. Jeffrey Kutsikovich	Leigh Williams
Dr. Casey T. Davidson	Jim & Phyllis Lackey	Yarbrough Family Foundation



"We welcomed all four of our precious daughters into the world at Williamson Medical Center, and we are forever grateful for the incredible staff who not only provided us with expert care but also enveloped us in compassion and support every step of the way. Williamson Health will always hold a special place in our hearts. Having such a dedicated, caring team by our side, right here close to home, has been an unforgettable blessing."

— THE LACKEY FAMILY

DONOR RECOGNITION

Friend GIFT(S) TOTALING UP TO \$24,999

5by5	Bella Baby Photography of Ohio	Michael Cagg	James W. Cross	Nancy Evans	Allison Grubbs	Maria Honorato
Haley A McVey	Julie Benavides	Martha Callard	Jennifer J. Cross	Experian Health	Meghan Guffee	Jana Hood
Sheyma Abdullah	Jullie Bennett	April Campanella	Charlie Crumrine	Jessica Farmer	Danaille P. Gustafson	Victoria Hope
ACFN FRANCHISED INC	Donald D. Bergland	Lora Carden	Culture Apparel	Megan Finley	Edson R. Gutierrez	Anne E. Horn
Jennifer Adam	Marty Blair	Susan Carmeris	Charito Cummings	Amanda Fisher	Ronald A. Hagen	Camille Horton
Indigo Adams	Kassandra Blanton	Ashley Carney	Ken Cunningham	Brian Fisher	Julia Halford	Angela Houston
Sara Adams	Pamela Blanton	Gina Carney	David Dahlroos	Cayleigh Fisher	Anneliese Hall	Sarah Howard
Lauren Adkisson	John Bliss	Colton Carroll	Martha Daily	Chyler Fitzpatrick	Hayden Hall	Robyn Howe
Advanced Medical Solutions, Inc.	Clara Blitch	Patti Carroll	David Parker Shoes	Angela Folds	William L. Hall	Diane Hubert
Chelsey Akin	Blood Assurance	Jeffrey L. Carson	Casey T. Davidson	Food Service Resources	Katie Hallum	Rachel Huck
Alcoholics Anonymous	BlueCross BlueShield of Tennessee	Mary Carson	Ashley Davis	Katy Footitt	Karen Ham	Kimberly Hudson
Brianna Alexander	Janice Bobo	Stacy Carson	Mackenzie Davis	Steve Fort	Natalie Hamilton	Elyse Hughes
Pamela Alexander	Boe-Tel TN Company	Jamie Carver	Nancy Davis	Terra L. Foster	Kelly Hannigan	Jim P. Hughes
Stephanie Alexander	Bob Bomholt	Melissa M. Casamo	Patric Davis	Annabelle fox	Anthony Harb	Tifphany Hughes
Maghan Alyse Fuentes-Hernandez	Sydney Bose	Kathryn E. Casey	Sharon Davis	Franklin Billing Specialist, Inc.	Amanda Hardy	Hollie Hunnicutt
Erin Anda	Alexandra Botelho	Rachel C. Caudle	Kelly Dawson	Franklin Lifestyle and Thompson's Station Lifestyle	Sissie Hargreaves	Andrew Hunt
Matt Anderson	Marcia Bouchillon	CBC	Hannah DeFatta	Elizabeth Frantz	Sandra Hargrove	Bill Hyde
Namaste Anderson	Kaitlyn Boughton	Allison Chambliss	DeFatta Custom Homes	Dakota Frutiger	Vickie Harlan	Ignite Medical
Rogers C. Anderson	Stephanie Bourque	Lisa Chance	Tracy DeHart	Jonathon Fuller	Jennifer Harless	International Assurance of Tennessee
Dazarius Andrews	Jodie Boutz	Heather S. Chang	Denny Dehnert	Gallagher	Jenna Harper	Zhaklin Ivanova-Smith
Leah Andrews	Gabriella Bowen	Keith Chapman	Donna DeJaynes	Shellbi Gallemore	Christine Hartman	Melissa Ivie
Nastassya Anthony	Robin Bowers	Patricia Chavez	Denice Demers	Reida Gambill	Aaron L. Haviland	Sandy Ivy
Argent Financial	Josey Boyd	Smit Chhadva	Lawrence Denning	Arun Kumar Gardasu	Tess Hawken	Frank Jackson
Oscar Arguedas	Rachel Boyd	Tracey Chitwood	Paul Denning	Jeff Gardner	Kimberly Hawkins	Katlyn G. Jacobs
Janice Armstrong	Ellen Boyer	Minseon Choi	Michael Deroche	Susan Gates	Morgan Hawkins	Nina Jacobs
Melissa M. Asher	Ellen Bradbury	Dorcas I. Churchill	Kaitlynn DeSantis	Alexa Gaus	Jessie Hayes	Sindhuja Jagarapu
Sambrina Ashford	Krista Bradley	Samantha Cicciari	Holly Detroit	Alison George	Taylor Hayford	JAMY Cakes
Kaitlin Askvig	Tavern Bradley	Civil Constructors Inc.	Maile Diaz	Brendon George	Angela Haynes	Michelle Javvadhi
Associated Pathologists	Lindsay Bradshaw	Mary Clark	Don Diffendorf	GFWC Brentwood-Franklin Woman's Service Club	Julie Haynes	Navoda Jayakodiarachchi
Aveanna Healthcare	Jessica Bransford	Amanda Clay	Madison Diodati	Richard Gibson	Dianna V. Hazel	Tina Jeter
Emilee Ayers	Amy Bratcher	Marisa Clifton	Nick DiSanto	Stephanie L. Gilbreath	Melissa Headley	Christian Jimenez
B Custom Homes	Brenda Braun	Meghan Cobb	Raechel Dobbs	Frank Gilchrist	Healthpeak Properties	Caryl Johnson
Erin Badaracco	Victoria Breece	Kirbi Cochran	Alyssa Dozier	Brittney Gill	Healthware Systems	Kim Johnson
Preston Bagsby	Shane Bridges	Tina Cockerill	Amanda Drury	Laura Gish	Pooja Hegde	Angie Jolly
Jenelle Bailly	Angela D. Britton	Abigail Colquette	The Drury Group	Jeffrey Goad	Katherine Hellard	Brett Jones
Angela Ball	Pamela Britton	Comcast Business	Donna Dukes	Ed Goldsworthy	Amber Hellstrom	Cassie Jones
Tricia Bane	Jaqueline Brody	Emily Connolly	Kara Dunahee	Betty Goodpaster	Deborah Helton	Elizabeth Jones
Sydney Barnes	Jennifer A. Brothers	Hope Cook	Mattie Dunmyer	Jonathan R. Hill	Jolene Henry	Joy A. Jones
Kurt Barton	Julia Brown	Katherine Cook	Laura Dunn	Katherine Hill	Andrew Herbert	Nicole Jones
Namrabi Baruah	Greg Broy	Madeline Cook	James Dussich	Kelsey Hill	Temple Herlong	Patricia Jones
Tina Bass	Jacy Bruck	Cookie Fix/S&D Cookies	Ashlyn Eagan	Alison Hiner	Sharon Hicks	Stella Jones
Bass, Berry & Sims PLC	Alyssa Brucker	Lori Corbin	Andrew R. Earl	Mathew Hiner	Jonathan R. Hill	Leigh Jorgensen
Joanne Batey	Mary Bryant	Amy Cornell	Courtney Earnest	Rebecca L. Hitt	Katherine Hill	Lila Kafer
Wayne A. Batts	Buerger, Moseley and Carson, PLC	Molly Court	Pete A. Eiden	Jerry Hobbs	Rebecca L. Hitt	Nicole Kasper
Thomas Bay	Kim Bunch	Faith Crampton	Clara Eifert	Finn Hodgins	Jerry Hobbs	Dana Katterjohn
Aaron Bean	Lee Ann Burney	Joslyn Cranston	Donald R. Eken	Marshall Hollingsworth	Rebecca L. Hitt	Graham Kazmierowicz
Karen Bean	Anna Bush	Betty Crater	Heather Ellis	Rhea Holly	Jerry Hobbs	Michelle Keaton
Melinda Becker	Victoria Bush	Anna Crawford	EnableComp	Andy Holt	Rebecca L. Hitt	Jeanette Keith
Alston Beckman	Bush Hamilton SS Class	Katie Crider	Encompass Health			Marykate Kelledy Kelsan
John Beckman	Ben Butler	Jose Crisostomo	Enterprise Solutions			Jacqueline Kennedy
Norman Belcher	Dennis C. Cadugan	Katherine Crocker	Mercedes Estes			Reilly Kestner
Stephen Belk		Danielle Cronin	Holly Euverard			Carol Kilburn
		Ashley Crosby				

DONOR RECOGNITION

Friend GIFT(S) TOTALING UP TO \$24,999

Kyong M. Kim	Donna Mabry	Charles Mott	PMMC	Linda Shaffer	Surgicor	Jennifer Weaver
Hannah King	John Malatak	MRO Corp.	Meagan Powell	Shalom Hospice	SVMIC	Terry Wentzel
Chandler Kirby	Delicia Mangrum	Celena Mullen	Kacey Powers	Arnab Sharma	MacKenzie Swaim	Tammy Westgate
Heather Kirkpatrick	Richard Manning	W. M. Mullins	Nataly Premo	Teresa Sharp	Paul Sweatt	Laura A. Wheeler
Morgan Kirkpatrick	Amanda Marcin	Brandi Mulvaney	Ashton Prince	Betsy Shaver	Christina Sweeney	Katherine Whigham
Sarah Kneff	Rebecca Marmolejo	Laura Munn	Reneisha Prince	Kelley Shell	Chesley Taylor	Lisa D. White
Jilian M. Kolesar	Daren Marshall	Maddison Murray	Lorena Pulido Garzon	Margaret Shelman	Ana Tellez	Audrey Wiley
Jessica Koppenaal	Megan D. Martin	Shianne Murray	Rosemary Purrington	Jane Shepherd	Laura Tepner	Laura A. Wilhoite
Tammy LaBrake	Jeanette Massey	Jody Napoleon	Jeff Purvis	Stephanie Sheppard	Rhema Thieman	Heather Wilkinson
Kelsie Lake	Lisa E. Mathews	Thomas C. Neal	Madeleine Pyle	Steven J. Siega	Dawn M. Thomas	Charles Williams
Taylor Lakin	Shelby Mathews	Lori K. Neely	Gail Quayle	Janice Sigona	Jo Thompson	Helen Williams
Beverley Lamarque	Susan Mattson	Rachel M. Ness	Ena Quezada	Tara Sikes	Kiara Thompson	Linda Williams
Chandani Lamichhane	Misti Mazo	Nexxt Spine	Michael J. Rada	Daniella Silverio	Scott Thompson	Tandy Williams
Kerry Landon	Amy McBrien	NHC Home Care Franklin	Sherry Radford	Sydney Simmons	Michael P. Thorsby	Travis Williams
Elizabeth Landrum	Russell McBryde	Nicholas Services	Taylor Radtke	Simmons Bank	Antonia C. Tidwell	Williamson County
Dhaneesha Lanke	Mallory McClure	Taylor Nolan	Jodi L. Rall	Victoria Simon	Fletcher Tidwell	Medical Society
Julianna Lauro	Cherie McCraven	Susan North	Donna Rapp	Michele Simpson	Todd Tilghman	Williamson Health Board
Jennifer Lawler	Jo Ellen D. McDowell	Charles OConnell	Samantha Rayburn	Eugenia Sims	Jon Tisdale	of Trustees
Scot Lawrence	Kathy McGee	September Ogan	Melissa Reese	Justin Sims	Rachel Tomlinson	Williamson Memorial
Talia Leauanae	Kirsten McGlone	Catrina O'grady	Teagan Reese	Taylor Sims	Avery Tompson	Funeral Home and
Timothy Ledman	Lisa McInturff	Sara O'Neill	RevSpring, Inc.	Audrey Singleton	Trend Health Partners	Cremation Services
Kidron Lee	Ann McKinney	Blair Orcutt	John Reynolds	Sydney Singleton	Tri Star Energy	Stephanie Wilson
Linda A. Lee	Stephanie McKoon	Tammie Osborne	Kathy B. Reynolds	Hannah Small	Kaitlin Turner	Kara Winkel
Rick Leet	Frances McPeak	Haley Oswald	Natasha Reynolds	Annibel Smith	Twentyth	Amanda Winterland
Douglas Lefew	Penny McReynolds	OVERSITE	Sonia J. Rhodes	Bruce Smith	Irwin A. Ulm	Roberta Wise
Sarah Legan	John & Kathleen Meadows	Judith A. Paine	Rebecca Richardson	Christianna Smith	USI Insurance	Sara M. Wood
Leiper's Fork Distillery	MedCycle Management	Brandy Paris	Vardan Rigby	Cynthia Smith	Melissa Van Swol	Christi K. Woods
Kathy Leiser	MedRecs Management	Brittany Parish	Marjorie A. Riley	Heidi Smith	Angie Van Utrecht	Tristen Worstall
Victoria Leon	Medsurant Operating	Jennifer Parker	Carla Rios	Meagan Smith	Valerie A. Van Vickie	Stephanie Wracher
Heather L. Leusink	Alex Parson	Evelyn Parkitny	Jacqueline Rivers	Stephanie Smith	Allison Vandeventer	Lisa Wright
Jason Leusink	Danielle Michener	Kristina Patel	Frances L. Robson	Cindy Smithson	Sarah Ventura	Yi -Chiao Wu
Carolyn Leuty	Tamara Miles	Peeyush Patel	Jay Rogers	Emily Song	Debbie Vickers	Todd Wurth
John Lieske	Julie A. Miller	Zoe Patient	Rolling Hills Hospital	Whitney Sorrels	Jennifer Vickers	Angie Xia
Jordyn Lightburn	Lisa Milstone	Hannah Patterson	Ena Rosales	Patricia Spencer	Visual Edge IT / XMC	Richard O. Yates
Arlene Lilly	Katherine C. Mincey	Tressy Patterson	Dana Ruckman	Sarah Sperry	Vizient	Shelia Yates
Nichol Lindgren	Jessica Miracle	Maria Pawelczyk	Gregory Rumburg	SSI Group	Peyton Wahl	Bob Yeager
Elizabeth Lindsey	Lyndse Mitchell	Evelyn N. Pechianu	Martha Jane Russell	SSR	Jason Wahler	Cheri Young
Paula M. List	Sara Beth Mitchell	Adrianna Peery	Gena Ryan	Patty St Clair	Emily Walden	Randa N. Youssef
Littler Mendelson, PC	Phyllis Molyneux	Bruce Perry	Yauheniya Sabacheuskaya	Staffco Healthcare Services	Anne Waligora Dauburs	Julie Zakrzewski
MacKayla Livingston	Laura W. Monesmith	Bruce Peterson	Sadiant Health	Brian Staley	Jeffrey A. Walker	Seth Zamek
Tania D. Llangari	Casey Moore	Carly J. Pewitt	Mellisa Saldanha	Elaine C. Staley	Trase Waller	Laiken Zimmerle
Bridget Lloyd	James Moore	James Phelps	Paula Sancho	Samia Starnes	Maggie Walters	Emily Zini
Michael Locklar	Janine Moore	Abigail Phillips	Allen Sanders	Christine Stearns	Patti J. Walton	Kaylee B. Zollner
Herbert Logan	Matt Moorehead	Erica F. Phillips	Tiffani Sanders	AJ & Daniela Steynberg	Alex Wand	
Latoya Logan	Shari Morelli	James Phillips	Alejandra Sandoval	Addyson Still	Michele Ward	
George Loggins	Shavonne Morgan	Margaret K. Phillips	Scott Sarnacke	Colleen StJohn	Beth Warren	
Madeline Long	Morgan Stanley Foundation	Phreesia	Charlotte R. Sauter	Juliet Stockstill	Megan Warren	
Kathryn Longest	Alexandra Morris	Austin Pierce	Harriett Sawyer	Kacie Strickland	Sarah Warren	
Kim Looney	Susan Morris	Elise Pilkinton	Robert Scarbrough	Amelia Strobel	Rachel Waterhouse	
Allan Lopez	Norma H. Morrow	Aishu Pillai	Elizabeth Schaeffer	Wendy Sturges	Caroline Watkins	
Cecilia Lowe	Megan Mortensen	Juliana Pinhal	Shari Seaman	Alexis Stutz	Annette Watson	
Elisabeth Lucas	Ashton D. Mothersbaugh	Karsen Plantamura	Bob Selph	Gina Suggs	Geoff Watson	
Wendy M. Luken			Alyssa Sember	Lyndsay Sullivan	Caitlin Watts	

CORPORATE SPONSORS

Our Corporate Sponsors are valued partners who demonstrate exceptional generosity and commitment by contributing charitable donations of \$100,000 or more. Their support plays a crucial role in advancing our mission and making a meaningful impact in the communities we serve.



EMERGI-TRUST



WILLIAMSON HEALTH HONORS



The Williamson Health Foundation hosted its inaugural Williamson Health Honors: An Evening of Excellence at the stunning ShinnDig Ranch, graciously hosted by Megan and George Shinn.

Co-hosted by friends of Williamson Health and TV personalities, Ashley and Jason Wahler, the event was dedicated to both our ongoing "More for You, Close to Home" capital campaign and spotlighting breast health.

The evening recognized five remarkable recipients for their lasting impact on Williamson County:

The **Leadership Award** was presented to Vicki McNamara, Williamson Health Foundation board chair and former capital campaign co-chair, for her courage, commitment and purpose in leading the organization.

The **Legacy Award** celebrated multi-generational generosity, honoring both the Cal Turner Family Foundation and the Dugas Family Foundation. These families' commitment has left an indelible mark, naming both The Williamson Health Turner-Dugas Breast Health Center and the Turner-Dugas Emergency Department at Williamson Medical Center.

The **Community Award** went to Head Springs Depot, recognizing the organization for uniting people for the greater good. Head Springs Depot was honored for its unwavering commitment to supporting Operation Pink Chairs, which loans recliners to breast cancer patients at the Turner-Dugas Breast Health Center.

The **Heart of Healthcare Award** recognized individuals who embody compassion and dedication to patient care. Honorees included Breast Health Navigators Jo Thompson and Amanda Whitman, who support patients from surgery through treatment to remission, and Rebecca Baskin, M.D., a breast surgeon beloved for her compassionate approach and respected for her expertise.

Finally, the **Mission Impact Award** recognized Dr. and Mrs. Jared Slater for their profound dedication to advancing healthcare services and their transformative philanthropy.

The evening wrapped up with a successful giving challenge appeal led by host George Shinn, **raising more than \$1 million** in critical funds for the "More for You, Close to Home" Capital Campaign.

ATHLETIC TRAINING PROGRAM

Thanks to a collaboration between Williamson Health, Bone and Joint Institute of Tennessee and Williamson County Schools, we're proud to provide dedicated athletic trainers to care for student-athletes competing at high levels across the county. Our team provides comprehensive care for student-athletes across all sports, from football and cross country to basketball and lacrosse, working daily to help them achieve success both on and off the field.

As part of the collaboration, our medical teams provide care to all nine public Williamson County Schools competing in athletics and a number of private schools across the county. Medical teams comprise a dedicated team physician from Bone and Joint Institute as well as a full-time certified athletic trainer and on-site EMS personnel at home competitions from Williamson Health.

Athletic trainers from Williamson Health are present every day at team practices with direct access to Bone and Joint Institute's orthopaedic physicians and Williamson Health's wide range of specialists. With organized communication day in and day out, our teams continually collaborate on return-to-play protocols for injured student-athletes to ensure the best and safest pathway forward to successful careers.

**OUR EVENTS RAISED
\$362,678 FOR OUR ATHLETIC
TRAINING PROGRAM THIS YEAR.**



"We are honored to be able to give back to our young athletes through our athletic training program thanks to gracious contributions from our local supporters. Because burnout and injuries are the most common causes of mental health issues among athletes, our comprehensive sports medicine program is essential to the overall well-being of the athletes. Our athletic trainers examine all aspects of the student-athlete's journey from physical to emotional health, often forming meaningful relationships with athletes and their families."

— JAY MOORE, ATC

DIRECTOR OF ATHLETIC TRAINING
FOR WILLIAMSON HEALTH AND
BONE AND JOINT INSTITUTE OF TENNESSEE

CRAIG FERRELL MEMORIAL CLAYS SHOOT



Williamson Health and friends partnered to honor the memory of Dr. Craig Ferrell by hosting The Craig Ferrell Memorial Clays Shoot at the Nashville Gun Club in April 2025, benefitting the Williamson Health and Bone & Joint Institute of Tennessee Athletic Training Program.

The friendly competition was hosted by Scott Gentry, David DeFatta and Dr. Rhea Holly, who were all friends of Dr. Craig Ferrell.

CLAYS SHOOT SPONSORS

The Malbec Society
Team Leet
Nashville Machine
Civil Constructors
Enterprise
International Assurance of Tennessee, Inc.
DeFatta Custom Homes LLC
BOE-TEL TN

Stable Reserve
Morgan Stanley
Jamey Parker
SSR
JE Dunn
Fletcher Tidwell
Dr. Rhea & Kim Holly
Allie & Vicki McNamara



THE 30TH ANNUAL WILLIAMSON HEALTH CHAMPIONS GOLF CLASSIC



The 30th Annual Williamson Health Champions Golf Classic is in the books, and what a day it was out at Nashville Golf & Athletic Club!

Thank you to **Caroline Bryan** for bringing her incredible event, Putting for Purses, to kickoff our Champions Golf Classic After-Party. The debut of this event was a huge success- great food, entertainment from some of the best Nashville has to offer, and a night of fun to cap off an incredible day on the course!

We were also thrilled to host a successful live and silent auction, adding to an already unforgettable event. Thank you to everyone — from players, participants, sponsors, volunteers and so many more — who made this event possible in support of the athletic training program. It was a record-breaking year for us, and we couldn't do it without everyone's support!

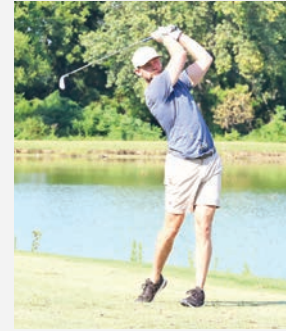

THE 30TH ANNUAL WILLIAMSON HEALTH CHAMPIONS CLASSIC SPONSORS



WILLIAMSON HEALTH
CHAMPIONS
GOLF CLASSIC
EST. 1995

CHAMPION SPONSOR



Coca-Cola
CONSOLIDATED

ACE SPONSOR



SURGICOR

BIRDIE SPONSOR





PAR SPONSORS





EMERGI-TRUST





PARTICIPATING SPONSORS



















FOURSOME TEAM SPONSORS















IN THE COMMUNITY

Connect. Compete. Care.

More than 100 guests learned to advocate for the mental and emotional health of student-athletes at the July 29th inaugural "Connect. Compete. Care." event, hosted by the Williamson Health Foundation at Bone and Joint Institute of Tennessee on the Williamson Health campus.



The evening featured a distinguished panel including retired Major League Baseball player, 2016 World Series MVP, Franklin resident and Champion Forward organization founder, **Ben Zobrist**. He was joined on stage by NFL Chief Medical Officer **Allen Sills, M.D.**, and **Colin Looney, M.D.**, an orthopaedic surgeon from the Bone and Joint Institute.

Parents, coaches, high school-age athletes and interested community members gained a better understanding of this critical topic through a conversation guided by John Harrison, executive director of Champion Forward. This nonprofit aims to champion mental and emotional health in sports.



IN THE COMMUNITY



Women's Health Series

The Foundation, alongside the Jennings Circle, hosted two panel events this year as part of our newly launched quarterly Women's Health Series.

These engaging panels focus on topics such as cancer prevention and early detection, nutrition, and sleep health. Expert health care providers share the latest insights, screening guidelines, and practical steps to protect your health. The conversations are designed to empower women of all ages to take charge of their wellness journey. These events allow the opportunity for the attendees to interact with a community of women who share a commitment to wellness and support.



Men's Health Series

The Foundation successfully debuted our Men's Health Panel Series in honor of "No-Shave November". Held at The Haven Barber Parlour, the inaugural event drew about 25 men ready to get their "check-up from the neck-up." Attendees were invited to enjoy free beard and neck trim services.

Emcee Jamey Parker set the stage for an evening of straight talk with **Art Williams, D.O.** and **Cory Calendine, M.D.** The panel was packed with great advice and a few laughs.

Dr. Williams pointed out that many men skip their own annual physical — a critical check-up that helps catch issues before they become life-threatening. To drive home the absolute necessity of regular check-ups, Dr. Calendine shared a personal story that he credited to a screening recommendation from Dr. Williams. This event highlighted our commitment to a healthier community, and we look forward to continuing the series.

GIVING TUESDAY

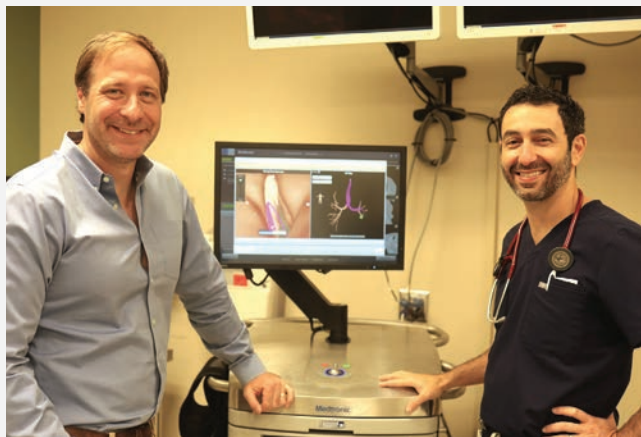

GIVINGTUESDAY

This Giving Tuesday, on December 2, the Foundation invited the community to join its effort to enhance lung cancer detection and treatment at Williamson Medical Center.

As the need for advanced diagnostic services continues to grow, Williamson Health is caring for more patients than ever before. To meet that need, the Foundation raised funds to purchase a second therapeutic bronchoscope and a cryoprobe—vital tools in the early detection and treatment of lung cancer. A therapeutic bronchoscope is a specialized piece of equipment that allows skilled physicians to precisely navigate to suspicious lung nodules and collect tissue samples for faster, more accurate diagnoses. The addition of a cryoprobe would enhance the quality and the quantity of the potential cancer tissue being sampled.

We are thrilled to announce that by the end of December, we **more than tripled our campaign goal of \$20,000**—the cost of the equipment—and can contribute additional funds to critical needs of the healthcare system. **Giving Tuesday** is a shining example of our community coming together to support causes that truly elevate the level of care received at Williamson Health.

SUBARU SHARE THE LOVE

Williamson Health is a Hometown Charity and beneficiary of the Darrell Waltrip Subaru Share the Love® event for the eighth consecutive year. This means that for every new Subaru purchased or leased, the dealership will donate \$250 to the purchaser's choice of designated charities, including Williamson Health. In addition to the \$250 donations for brand new Subaru purchases and leases, the dealership will also donate a minimum of \$75 for each additional sold or leased vehicle. Finally, for every vehicle routine service visit during the Subaru Share the Love event, Darrell Waltrip Subaru will donate \$5 to designated Hometown Charities. **Over the last nine years, Darrell Waltrip Subaru has donated over \$100,000 from the Share the Love event to the Williamson Health Foundation.**

"We are proud to name the Williamson Health Foundation as a beneficiary of our Share the Love event," said Jimmy Harris, General Manager, Darrell Waltrip Subaru. "We are proud to raise funds for our neighbor through this event to support the healthcare system's mission and commitment to continue to grow to meet the future needs of our families, friends and neighbors."



OPERATION PINK CHAIRS

We understand there are many mental, emotional and physical challenges that accompany breast cancer. Post-surgery healing shouldn't be one of them! We partner with women recovering from surgery by offering a free 4-week reservation of a recliner, so they can recover more comfortably while gaining their strength back after surgery. Patients just have to reserve their chair, and it will be delivered, sanitized and placed wherever they would like in their home for four weeks.

We were able to provide 58 chairs for women recovering from breast cancer surgery this year.

Our community partner Head Springs Depot, a Franklin, TN furniture store, is partnering with the Foundation to store, sanitize and deliver recliner chairs for the complimentary 4-week program. We are immensely grateful for their support.



"Operation Pink Chairs is instrumental in helping our patients in their healing process after a mastectomy. The partnership between Williamson Health Foundation and Head Springs Depot has been nothing short of amazing. Our patients tell us all the time the difference that this chair makes in their recovery as they are unable to use their arms for several weeks as they heal. I am so proud to work for an organization that is dedicated to caring for our patients and removing obstacles for healing. This program removes both the physical and financial barriers that some of our patients face. Head Springs Depot's extraordinary commitment to professionally and compassionately deliver recliners distinguishes our breast program offering a personalized touch."

— AMANDA WHITMAN, Breast Health Clinical Navigator

MISSION IMPACT

In total, the Foundation **funded over \$310,000** in grants and equipment to support critical needs of the healthcare system this year:

- » Two new Starlight Gaming Systems for the Pediatric Department (\$10,000)
- » Four new iPads for the Pediatric Department (\$3,016)
- » Transcutaneous Bilirubin (TcB) Monitor for the NICU/ Nursery (\$10,000)
- » Sterile Tubing Welder for NICU (\$31,893)
- » \$50,000 to the Education Department of Williamson Health
- » Rapid Transfuser Pump for Nursing (\$7,200)
- » 10 Doppler Devices for the ICU (\$9,000)
- » Five Linet Transport Stretchers for Day Surgery (\$34,255)
- » Three Defibrillators for the Pediatric Department (\$37,131)
- » Jaundice Meter for the Pediatric Emergency Department (\$8,600)
- » Cardiac Rehab Workstation (\$8,187)
- » Bladder Scanner for Adult ER (\$11,392)
- » Therapeutic Bronchoscope for the Lung Nodule Clinic (\$20,000)
- » Cryo-Probe for the Lung Nodule Clinic (\$37,000)
- » Infant Warmer for the Pediatric Department (\$22,109)
- » Portable Ventilator (\$20,000)



IN-KIND DONATIONS

The Williamson Health Foundation received over 83 in-kind donations that have been delivered this year.



LARRY HOUGH EMPLOYEE RELIEF FUND

16 EMPLOYEE GRANTS WERE GIVEN THIS YEAR.



The Larry Hough Employee Relief Fund was created in memory of a long-time board member.

The Larry Hough Employee Relief Fund is a vital resource that underscores the organization's commitment to supporting

its employees through life's unexpected challenges. This fund provides crucial financial assistance to employees facing personal hardships such as medical emergencies, natural disasters, or other unforeseen crises.

The fund not only aids individual employees in navigating immediate financial strains but also strengthens overall morale and unity within the organization. It reflects Williamson Health's dedication to prioritizing the well-being of its workforce. This fund also ensures the continuity of its mission to provide exceptional care to the community.

EMPLOYEE TESTIMONIAL

"When I received support from the Larry Hough Employee Relief Fund, a wave of relief washed over me. In a moment when everything felt overwhelming, it meant knowing there was one less thing to worry about; and that I wasn't facing it alone."

"The Larry Hough Employee Relief Fund helped me replace the everyday essentials I lost in the house fire. During one of the hardest moments of my life, that support helped me regain a sense of stability and begin moving forward."

"Receiving assistance from the Larry Hough Employee Relief Fund brought immediate relief during an incredibly stressful time. It lifted a weight off my shoulders when I needed it most."

— DANIELLE M.

WILLIAMSON HEALTH EMPLOYEE

SCHOLARSHIPS

Thanks to you, the Williamson Health Foundation has profoundly impacted the community by providing scholarships for local students pursuing degrees in healthcare. These scholarships not only alleviate the financial burden of higher education but also empower aspiring healthcare professionals to achieve their goals and focus on building meaningful careers. By investing in the education of local students, Williamson Health strengthens the healthcare workforce in the region, fostering a pipeline of skilled, compassionate professionals who are deeply connected to the community they serve.

This initiative reflects Williamson Health's commitment to addressing workforce shortages and improving access to quality care. Many scholarship recipients are current employees or return to the area after completing their education, bringing invaluable expertise and a personal dedication to enhancing the well-being of their neighbors. Williamson Health's support has not only changed the lives of individual students but has also had a lasting effect on the community, ensuring a healthier future for generations to come.

\$73,500 was given to 36 scholarship recipients this year.

Craig Ferrell Memorial Scholarship

This scholarship is named for the late Craig Ferrell, M.D., founder of Franklin Bone and Joint Clinic, orthopaedic surgeon at Williamson Medical Center, and team physician for the United States Olympic team. His legacy led to the establishment of Bone and Joint Institute of Tennessee. In partnership with the Williamson Health Foundation, Bone and Joint Institute of Tennessee provides \$1,000 scholarships to graduating high school seniors in Williamson County pursuing a degree in medicine, athletic training, physical therapy, occupational therapy or other health related fields.

2025 Craig Ferrell Memorial Scholarship Recipients

ELIZABETH HUTSON
PAIGE LEUSINK
AUDREY MEGUIAR
LEILANI WASHINGTON

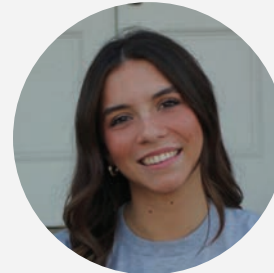

Audrey Meguiar

A 2025 CRAIG FERRELL MEMORIAL
SCHOLARSHIP RECIPIENT

SCHOLARSHIPS

Elevating Excellence Scholarship

This scholarship is open to Williamson Health employees, their dependents, and Williamson Health Volunteers only. Applicants for this scholarship can be pursuing any type of degree in a health-related field.

2025 Elevating Excellence Scholarship Recipients

MAGGIE BEASLEY	KATLYN JACOBS
ETHAN BECKER	PAIGE LEUSINK
SETH BURTON	ERIN LONGEST
TAYLOR COCHRAN	MUSKAAN MAHESHWARI
MCKENZIE COX	ARSHIA MALHOTRA
JESSIE CROCKETT	KATELYN MALONE
GABRIELLA DOUGLAS	HAILEY O'NEILL
BLAKELEY FRANKLIN	CARLY PEWITT
MADISON HARRIS	MATTHEW RADLEY
KATHRYN HORN	KENDALL SMITH
ELYSE HUGHES	SUSAN SPRAGUE
KATELYN HUNERYAGER	LAUREN WEIRICH
ELIZABETH HUTSON	RICHARD YATES

"I am incredibly grateful to be a recipient of the Ike Brown Scholarship this year. This support has made a massive difference in my ability to pursue a medical education, and I am honored to represent Williamson Health's mission of providing the highest quality care to our community."



Mitchell Cummings
2025 IKE BROWN SCHOLARSHIP RECIPIENT

SCHOLARSHIPS

Kim McMurray Scholarship

The Kim McMurray Memorial Nursing Scholarship is named in memory of beloved nurse, Kim McMurray. She tirelessly served as a nurse at Williamson Medical Center for nearly 30 years and continued to work in various roles during years of arduous chemotherapy treatments for breast cancer. This scholarship provides \$500 and is awarded to a current nursing student accepted in the nursing curriculum who demonstrates a particular connection to cancer or the treatment of cancer.



**2025 Kim McMurray
Scholarship Recipient**

LAUREN WEIRICH

Angie Tillman Scholarship

Provided by Williamson Health's Volunteer Auxiliary, the Angie Tillman Nursing Scholarship provides scholarships for high school seniors pursuing degrees in nursing. One student receives a scholarship totaling \$10,000. The recipient receives \$2,500 each year for four years, as long as he or she maintains academic and eligibility requirements.



**2025 Angie Tillman
Scholarship Recipient**

JESSIE CROCKETT

Ike Brown Scholarship

The Ike Brown Scholarship is named in honor of Mr. Isaac "Ike" Brown, who served on Williamson Health's Board of Trustees for 24 years, the last six of which he was chairman. This scholarship is available to current medical students only and will pay \$2,500 toward medical school tuition to the student selected to receive this scholarship.

2025 Ike Brown Scholarship Recipient

MITCHELL CUMMINGS

Sally Doan Scholarship

Sally Doan was a patient at Williamson Medical Center more than a decade ago. Her family has chosen to honor her memory through providing financial assistance to one student each year through the Williamson Health Foundation.



**2025 Sally Doan
Scholarship Recipient**

GRACE FAGAN

SUCCESS TAKES A TEAM (STaT)

Success Takes a Team (STaT) is an internal giving program designed to empower employees of Williamson Health to make a meaningful impact on their community. Through this initiative, employees can contribute charitable donations via payroll deductions, supporting the vital programs and services of Williamson Health.

This program fosters a culture of teamwork and generosity, emphasizing that success in delivering exceptional healthcare is a shared effort. Contributions through STaT help fund programs and services that enhance patient care, expand community health resources demonstrating the collective commitment of Williamson Health's team to making a difference in the lives of others.



MEMBERS

Sheyma Abdullah	Lora Carden	Terra Foster	Robyn Howe	Misti Mazo	Melissa Reese	Jon Tisdale
Sara Adams	Stacy Carson	Dakota Frutiger	Tifphany Hughes	Breanna McCloud	Amber Rester	Angela Tyler-Owen
Chelsey Akin	Aubrey Carson	Eric Fuller	James Hughes II	Cher McCraven	Mina Reyes	Irwin Ulm Jr
Stephanie Alexander	Jamie Carver	Jeff Gardner	Melissa (Missy) Ivie	Frances McPeak	Natasha Reynolds	Jennifer Vickers
Pam Alexander	Melissa Casamo	Susan Gates	Katlyn Jacobs	Penny McReynolds	Sonia Rhodes	Debbie Vickers
Erin Anda	Kathryn Casey	Brendon George	Nicole Jones	Andrea Meek	Sonia Rhodes	Valerie Van Vickie
Nastassya Anthony	Rachel Caudle	Stephanie Gilbreath	Stella Jones	Danielle Michener	Vardan Rigby	Trase Waller
Melissa Asher	Lisa Chance	Brittney Gill	Elizabeth Jones	Tamara Miles	Beth Rivers	Patti Walton
Sambrina Ashford	Heather Chang	Jeffrey Goad	Joy Jones	Julie Miller	Frances Laura Robson	Annette Watson
Preston Bagsby	Patricia Chavez	Erica Goodreau	Leigh Jorgensen	Lisa Milstone	Gregory Rumburg	Jennifer Weaver
Angela Ball	Tracey Chitwood	Brenna Graves	Michelle Keaton	Katherine Mincey	Allen Sanders	Terry Wentzel
Laura Baskin-	Dorcas Churchill	Rebecca Green	Jacqueline Kennedy	Sara Mitchell	Tiffani Sanders	Richard Westgate
Dillehay	Mary Clark	Latoya Grimsley	Carol Kilburn	Phyllis Molyneux	Charlotte Sauter	Tammy Westgate
Wayne Batts	Melanie Cochran	Allison Grubbs	Kyong Kim	Laura Monesmith	Elizabeth Schaeffer	Lonna Whaley
Melinda Becker	Tina Cockerill	Danaille Gustafson	Heather Kirkpatrick	Jay Moore	Shari Seaman	Laura Wheeler
Stephen Belk	Abigail Colquette	Edson Gutierrez	Jilian Kolesar	Shari Morelli	Stephanie Sheppard	Lisa White
Julie Benavides	Hope Cook	Karen Ham	Tammy Labrake	Susan Morris	Steven Siega	Barry Wilhelm
Jullie Bennett	Anna Cooper	Natalie Hamilton	Kerry Landon	Norma Morrow	Janice Sigona	Laura Wilhoite
Donald Bergland	Betty Crater	Amanda Hardy	Elizabeth Landrum	Celena Mullen	Michele Simpson	Tracy Williams
Kasandra Blanton	Jennifer Cross	Sandra Hargrove	Jennifer Lawler	Brandi Mulvaney	Gina Sims	Michelle Willingham
Pamela Blanton	Charito Cummings	Vickie Harlan	Linda Lee	Thomas Neal	Dyana Slade	Kara Winkel
Pamela Blanton	Victoria Daniels	Jennifer Harless	Douglas Lefew	Lori Neely	Cynthia Smith	Amanda Winterland
John Bliss	Ashley Davis	Christine Hartman	Heather Leusink	Susan North	Mitzi Smith	Roberta Wise
Clara Blich	Mackenzie Davis	Aaron Haviland	Carolyn Leuty	September Ogan	R Smith	Sara Wood
Stephanie Bourque	Sharon Davis	Morgan Hawkins	John Lieske Jr	Sara O'Neill	Cynthia Smithson	Christi Woods
Jodie Boutz	Tracy Dehart	Jessie Hayes	Jordyn Lightburn	Judith Paine	Patricia Spencer	Tristen Worstall
Jodie Boutz	Denny Dehnert	Angela Haynes	Nichol Lindgren	Brandy Paris	Brian Staley	Stephanie Wracher
Robin Bowers	Donna DeJaynes	Dianna Hazel	Paula List	Brittany Parish	Elaine Staley	Lisa Wright
Tavern Bradley	Michael Deroche	Melissa Headley	Tania Duta Llangari	Evelyn Pechianu	Christine Stearns	Shelia Yates
Lindsay Bradshaw	Holly Detroit	Laura Hellard	Latoya Logan	Adrianna Peery	Jennifer Sturges	Richard Yates Jr
Jessica Bransford	Amanda Drury	Amber Hellstrom	Kathryn Longest	Bruce Peterson	Gina Suggs	Cheri Young
Brenda Braun	Donna Dukes	Deborah Helton	Colin Looney Md	Carly Pewitt	Lyndsay Sullivan	Randa Youssef
Shane Bridges	John Durham	Johnny Hill	Frank Lopez	James Phelps	Elizabeth Taggart	Seth Zamek
Angela Britton	Andrew Earl Jr.	Kathy Hill	Wendy Luken	Erica Phillips	Laura Taylor	Kaylee Zollner
Jennifer Brothers	Pete Eiden	Leanna Hinton	Kaylin Madonna	Austin Pierce	Michelle Thomas	
Greg Broy	Clara Eifert	Maria Honorato	Amanda Marcin	Cheryl Powell	Kiara Thompson	
Kim Bunch	Heather Ellis	Jana Hood	Daren Marshall	Reneisha Prince	Jo Thompson	
Lee Ann Burney	Mercedes Estes	Victoria Hope	Megan Martin	Michael Rada	Michaele Thorsby	
Anna Bush	Holly Euverard	Anne Horn	Jeanette Massey	Sherry Radford	Antonia Tidwell	
Dennis Cadugan	Jessica Farmer	Angela Houston	Tara Massey	Donna Rapp	Todd Tilghman	
Michael Cagg	Katy Footitt	Angie Houston	Lisa Mathews	Samantha Rayburn		

A VINTAGE AFFAIR

For 25 years, A Vintage Affair has been a big supporter of Williamson Health's Neonatal Intensive Care Unit through the Foundation and has provided more than \$950,000 in funding for more than 90% of the equipment used to care for our youngest patients.

In 2025, the Foundation hosted the Board members of A Vintage Affair for a tour of the brand new NICU at Williamson Medical Center, made possible by their generous support. Our cherished visitors took home "Got Whine" hats to celebrate the occasion!



THANK YOU / GET INVOLVED

We are deeply grateful for all of your support and contributions this past year. None of this would have been possible if it weren't for our Williamson County community!

If you have any questions about the Foundation or any of the initiatives in this report, please call 615-435-5146 or email: foundation@williamsonhealth.org.

It is an honor to serve Williamson County and partner with you to elevate healthcare in our community!

Support Williamson Health

The generosity of our community allows us to continue to provide top-tier care in world-class facilities for every patient across Williamson County.

Online:

Scan the QR code to make a convenient one-time or recurring donation.



Mail:

Williamson Health
Foundation
4321 Carothers Pkwy
Suite 604
Franklin, TN 37067



Leigh Williams,
MPA, CFRE
Executive Director



Rachel Caudle
Annual Giving
Manager



**Donna
Dejaynes**
Development
Specialist



**Stephanie
Wracher**
Volunteer Services
Manager